



## LAMBDA CHI CHAPTER, CHI ETA PHI SORORITY, INCORPORATED®

“Professional Nursing Organization”

PO Box 32372 Detroit, MI 48232

xhodetroit.org chietaphi.org

**Vision Statement: A nationally and internationally recognized leader in the provision of health education, leadership development, and service to the community. Mission Statement: The mission of Chi Eta Phi Sorority, Incorporated is to provide service for humanity, elevate the plane of nursing, and to increase interest in the nursing profession. This mission is accomplished through the encouragement of the pursuit of continuing education; recruitment programs for the health careers; stimulation of a close and friendly relationship among members; development of working relationships with other professional groups, and the identification of a corps of nursing leaders who are able to affect social changes at the national, regional and local levels.**

Founder  
Aliene C. Ewell, B.S.N., RN

LAMBDA CHI

Board of Directors 2023 - 2024

Felicia Foster-Gibson BSN, RN

President

PO Box 32372

Detroit, MI 48232

Toni Grant, DNP, RN, ACNP-BC  
Vice President

Alexandria Ballard-Sims, DNP, BSN,  
RN, AGPCNP-BC  
Recording Secretary

Marci Simon-Burrell, DNP, NWHNP-  
BC, NEA-BC  
Corresponding Secretary

Sharon Burnett, MSA, BSN, RN  
Treasurer

Vineta Mitchell, MBA/MHCM, BSN,  
CMCN, CCM. CMHFA  
Financial Secretary

Janet Banks-McElrath MA,BSN, RN  
Dean of Membership

Sequoia Mitchell, BSN, RN  
Undergraduate Sponsor  
Wayne State University

Karen Williams, MA, BSN, RN  
Undergraduate Sponsor  
University of Michigan

Ruby Nzoma, DNP, APRN, FNP-BC  
Undergraduate Sponsor  
University of Detroit Mercy

Janeice H Hampton, MSN, RN  
Immediate Past President

April 1, 2024

Dear Applicant,

Chi Eta Phi Sorority, Incorporated is a professional nursing organization founded in 1932. The Lambda Chi Chapter of Chi Eta Phi Sorority, Inc. based in Detroit, Michigan is guided by the motto, “Service for Humanity”. Each year Chi Eta Phi Sorority, Inc. presents scholarships to nursing students exhibiting exemplary scholastic talents and dedication to community service.

The Nurse T’s Future Nurses Scholarship is awarded to a full-time minority nursing student who is a first-generation college student and parent (GPA 2.5 or higher) in the process of obtaining an associate, baccalaureate, masters, PhD or doctorate nursing degree who completed the first semester of their prospective nursing program and is in good standing with the College/University. **The application due date is April 26, 2024.**

The following documents are required for submission with the application:

1. A current unofficial transcript (**last two semesters**)
2. Letter of reference from Nursing instructor or Administrator (**signed and dated**)
3. Letter of reference from non-nursing mentor (**signed and dated**)
4. Official Financial Statement from student accounts reflecting payment history, tuition/fees, and current balance (**documentation must be on an official School/University letterhead and requires signature from financial advisor**).
5. Community Service Letter: Must show proof of – a minimum of 10 hours/ year of community service within the last 3 years but it doesn’t have to be consecutive. (CAN NOT ONLY BE FROM CHURCH)
6. Personal biographical statement (no more than two double spaced pages describing yourself, how you will use your nursing leadership skills to help other nurses who come behind you, current memberships and leadership positions, extracurricular activities, goals).
7. Please email the completed application and ALL required documents to: Lambda Chi, Chi Eta Phi Sorority, Incorporated. Scholarship Committee Chair **Sequoia Mitchell** at [smitchell.cep@gmail.com](mailto:smitchell.cep@gmail.com). (SUBJECT: YOUR NAME – NTFN SCHOLARSHIP)

Please do not hesitate to contact me with any questions.

Sincerely,

*Sequoia Mitchell*

Sequoia Mitchell, BSN, RN  
Scholarship Chair  
smitchell.cep@gmail.com  
(586) 913-1044

“Service For Humanity”

# FUTURE NURSES

*who care*



## NURSE T'S FUTURE NURSES SCHOLARSHIP

### GUIDELINES:

- All MINORITY students are considered regardless of age, sexual orientation, disability, gender, gender identity, or religious affiliation.
- The student must be pursuing an Associate Degree, Baccalaureate, Masters, PhD or doctorate nursing degree, currently enrolled in an accredited university/college school of nursing. The applicant is considered a FULL-TIME student.
- First generation college student
- Parent
- 2.5 GPA or higher
- At least 10 hours of community service within the last 3 years (does not have to be consecutive and can not only be from church)
- Share the Future Nurses event flyer with parents of children 6-15 years old.

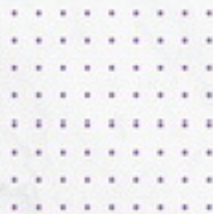





**The following documents are required for submission with the application:**

### **ALL DOCUMENTS MUST BE ON OFFICIAL LETTERHEAD**

- A current unofficial transcript (last and current semesters) **FULL-TIME student ONLY.**
- Letter of recommendation from Nursing Instructor or Administrator (letter must be on official School/University letterhead).
- Letter of recommendation from a non-nursing mentor. (**MUST BE SIGNED AND DATED**)
- Official Financial Statement from student accounts reflecting payment history, tuition/fees, and current balance (documentation must be on an official School/University letterhead and requires signature from financial advisor).
- Community Service Letter: Must show proof of - a minimum of 10 hours/year of community service for 2-3 years prior but it doesn't have to be consecutive. (**CAN NOT ONLY BE FROM CHURCH**)
- Personal biographical statement (no more than two double-spaced pages describing yourself, How you will use your nursing leadership skills to help other nurses who come behind you, current memberships and leadership positions, extracurricular activities, goals).

**Please email the completed application and all required documents to Sequoia Mitchell at [smitchell.cep@gmail.com](mailto:smitchell.cep@gmail.com)**

**If you have questions, feel free to reach out to me by email.**



# Nurse T's Scholarship



## SCHOLARSHIP APPLICATION

FIRST NAME:  LAST NAME:  EMAIL:

PHONE NUMBER:  ADDRESS:

CITY:  STATE:  ZIP CODE:

COLLEGE/UNIVERSITY:

DEGREE PURSUING: ADN  BSN  MSN  PhD  DNP

GPA:  ARE YOU A PARENT?  YES  NO

# NUMBER OF CHILDREN?  AGES? 1-5  6-10  11-14  15-18

ARE YOU A FIRST-GENERATION COLLEGE STUDENT?  YES  NO

WERE YOU EVER ONE OF NURSE T'S PREVIOUS STUDENTS OR MENTEES?  YES  NO   
If Yes, When/Explain:

PLEASE SHARE WHAT YOU KNOW ABOUT NURSE T, IF ANYTHING.

ARE YOU AVAILABLE TO VOLUNTEER AT THE *FUTURE NURSES* EVENT (CHILDREN 6-15YEARS)  
MAY 4, 2024 12:30PM-5:30PM AT RENAISSANCE HIGH SCHOOL DETROIT, MI?  YES  NO

All completed applications and supporting documents must be received to the Scholarship Committee Chair by April 26, 2024. The completed application should include the supporting documents submitted electronically to [smitchell.cep@gmail.com](mailto:smitchell.cep@gmail.com).

DATE:

Please print and sign that all information is true to the best of my knowledge.

## Nurse T's Future Nurses Scholarship Checklist

Completed applications are submitted to Sequoia Mitchell electronically via email at [smitchell.cep@gmail.com](mailto:smitchell.cep@gmail.com) by **April 26, 2024**.

Before sending, check to ensure you have completed the following:

	<b>Document List</b>	✓
1.	<b>Completed Signed Application</b>	
2.	<b>Unofficial Transcript (last two semesters)</b>	
3.	<b>Letter of reference from Nursing instructor or Administrator (letter must be on official School/University letterhead)</b>	
4.	<b>Letter of reference from non-nursing mentor (SIGNED AND DATED)</b>	
5.	<b>Official Financial Aid Award Letter reflecting scholarships/grants (current academic year and on official school letterhead and signed)</b>	
6.	<b>Community Service Letter:</b> Must show proof of – a minimum of 10 hours/ year of community service within the last 3 years but it doesn't have to be consecutive. (CAN NOT ONLY BE FROM CHURCH)	
7.	<b>Essay</b> (no more than two double spaced pages describing yourself, how you will use your nursing leadership skills to help other nurses who come behind you, current memberships and leadership positions, extracurricular activities, goals)	